Whiskey Jack Forest
2017 - 2022 Forest Management Plan
Annual Work Schedule Operations Map
Year: 2022 - 2023
Mapsheet: 49559

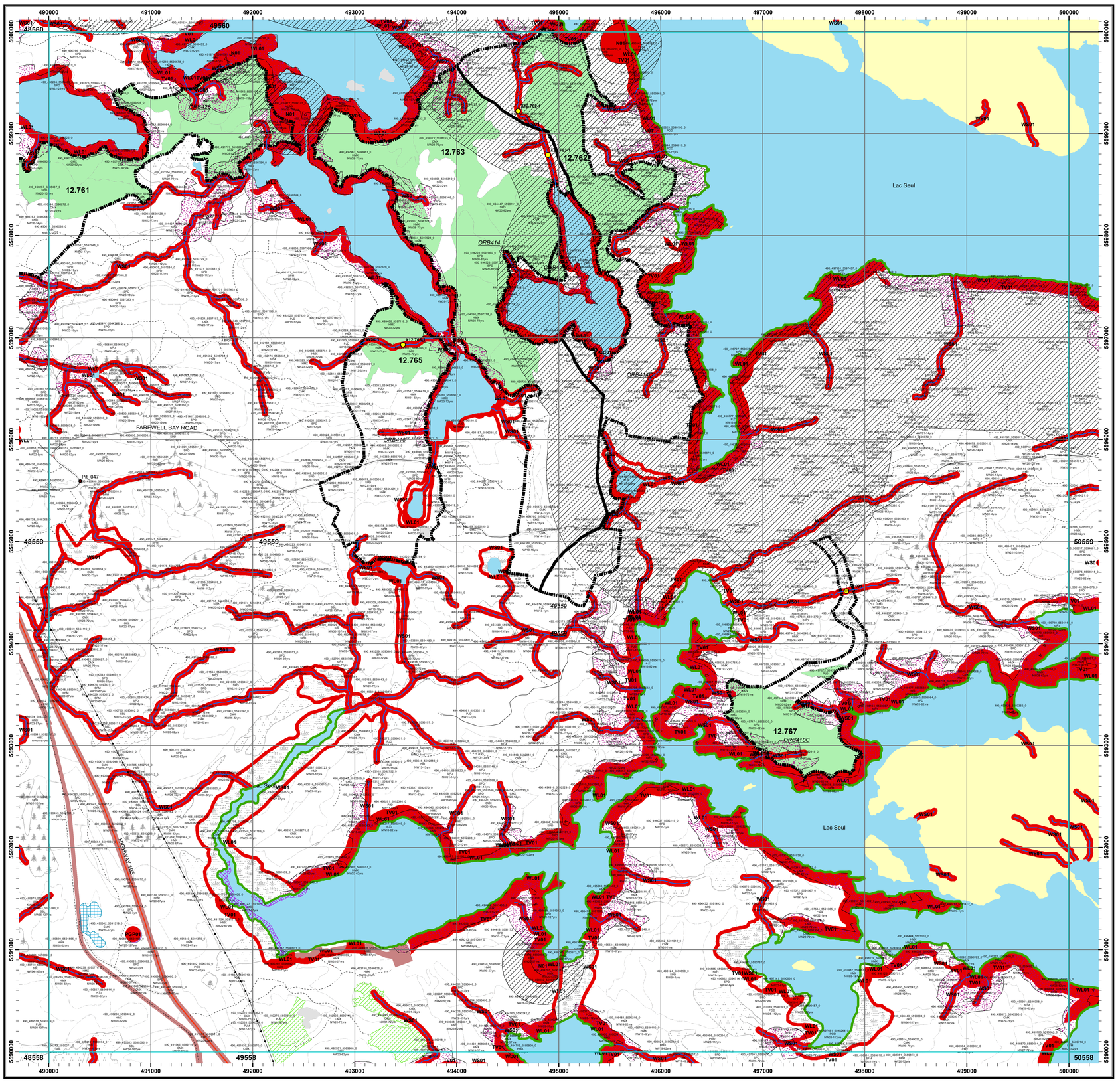

Key Map

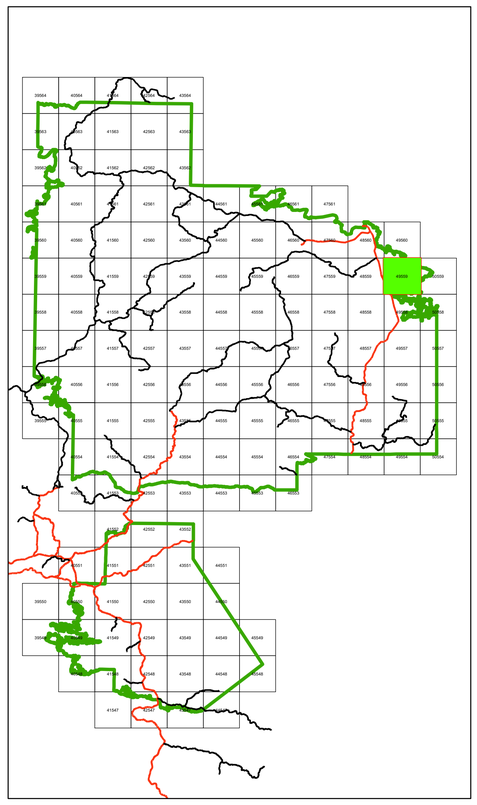

Legend

- MAPSHEET selection
- Gravel Pits
- Proposed Water Crossing
- Proposed Water Crossing - APA
- Existing Water Crossing
- Communities
- Trapper Cabin
- Assess Control
- Railway Line
- Permanent Stream
- Intermittent Stream
- Highway
- Primary
- Branch
- Operational
- Transmission Lines
- Natural Gas Pipeline
- Planned Aggregate Extraction Area
- Research Plots
- Low Residual Zone (5ha in 50ha)
- Moose Aquatic Feeding, Class 2,3,4
- Moose Aquatic Feeding, Class 1, No Rank
- High Potential Cultural Heritage - A01
- Patent Land
- Crown Lease
- First Nation Reserve
- Tourism Establishment
- Parks / Conservation Reserve
- Whiskey Jack Forest
- Mapsheet
- Stand Boundary
- Treed Muskeg
- Open Muskeg
- Brush & Alder
- Rock
- Cold Water Lake
- Cool Water Lake
- Aggregate Permit Areas
- Non SFL Aggregate Permit
- Harvest Block
- Plant
- Site Preparation
- Modified Harvest
- No Cut Reserve
- Operational Road Boundary
- Road Corridor

Stand Number: 22690
Forest Unit: PJP
Ecosite, Age: NW20-70yrs

N W E S

NOTES

North American Datum 1983
UTM 6 degrees projection, Zone 15

This map is illustrative only. Do not rely on it as being a precise indicator of routes, location of features, nor as a guide to navigation.

Source of Information: Ontario Ministry of Natural Resources District File. Information compiled from field survey data, historical records, stakeholders information, reports from public, and data from other ministries. While ever effort has been made to ensure accuracy and correctness of the material presented on this map, the OMNR assumes no responsibility for errors or omissions.

Fuel wood: All harvest blocks are generally eligible for fuel wood procurement, subject to the possession of a personal use or commercial fuel wood permit.

Renewal and Tending: All harvest blocks are eligible for renewal and tending.

Copyright 2012 Queens Printer for Ontario
Printed in Ontario, Canada

MIITIGOOG MIISUN

1:20,000

0 0.475 0.95 1.9 2.85 3.8 Kilometers

December, 2021