

# Whiskey Jack Forest - MU490 2024-2034 Forest Management Plan Areas Selected for Operations Mapsheet: 41547

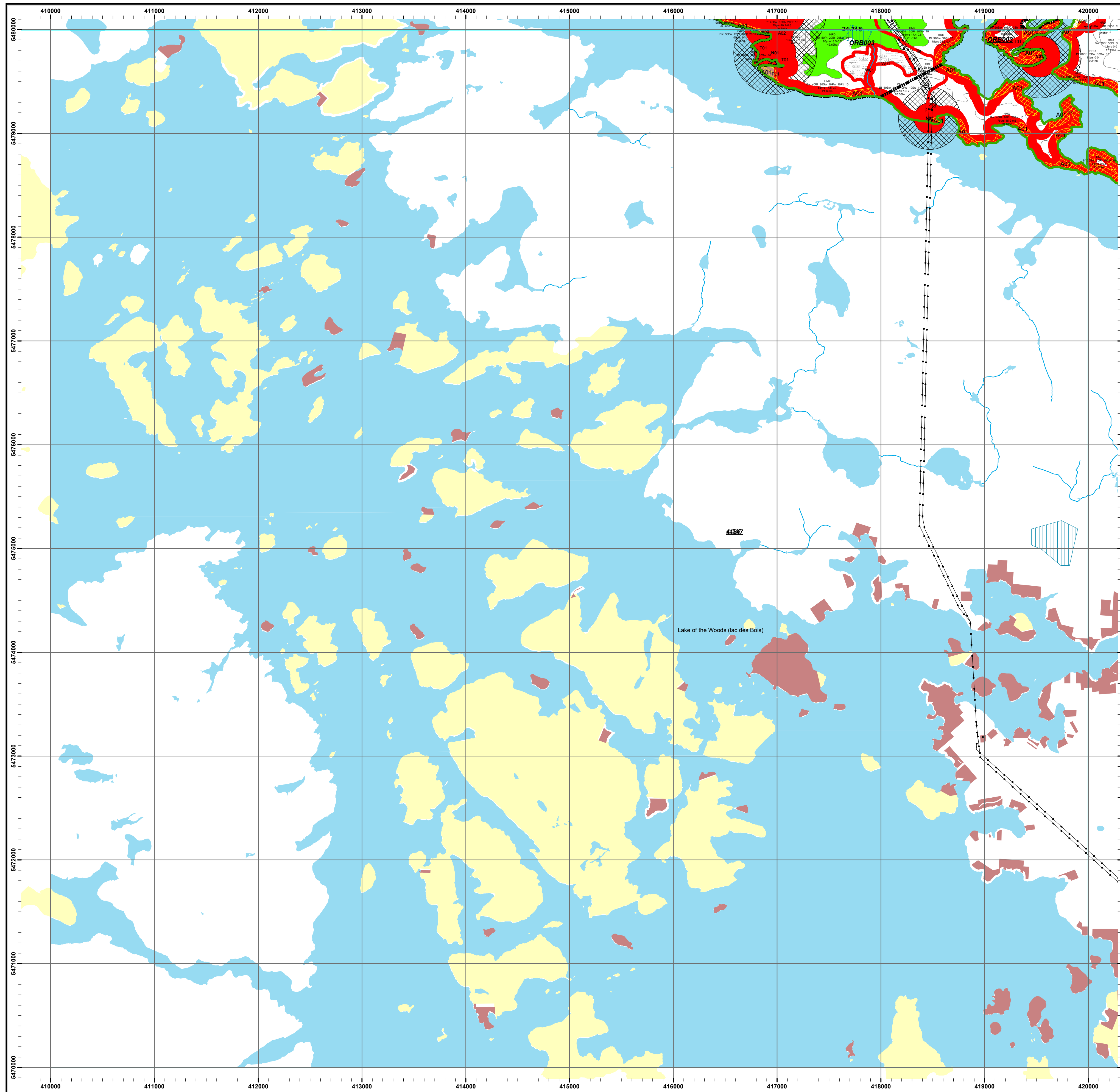

## Key Map

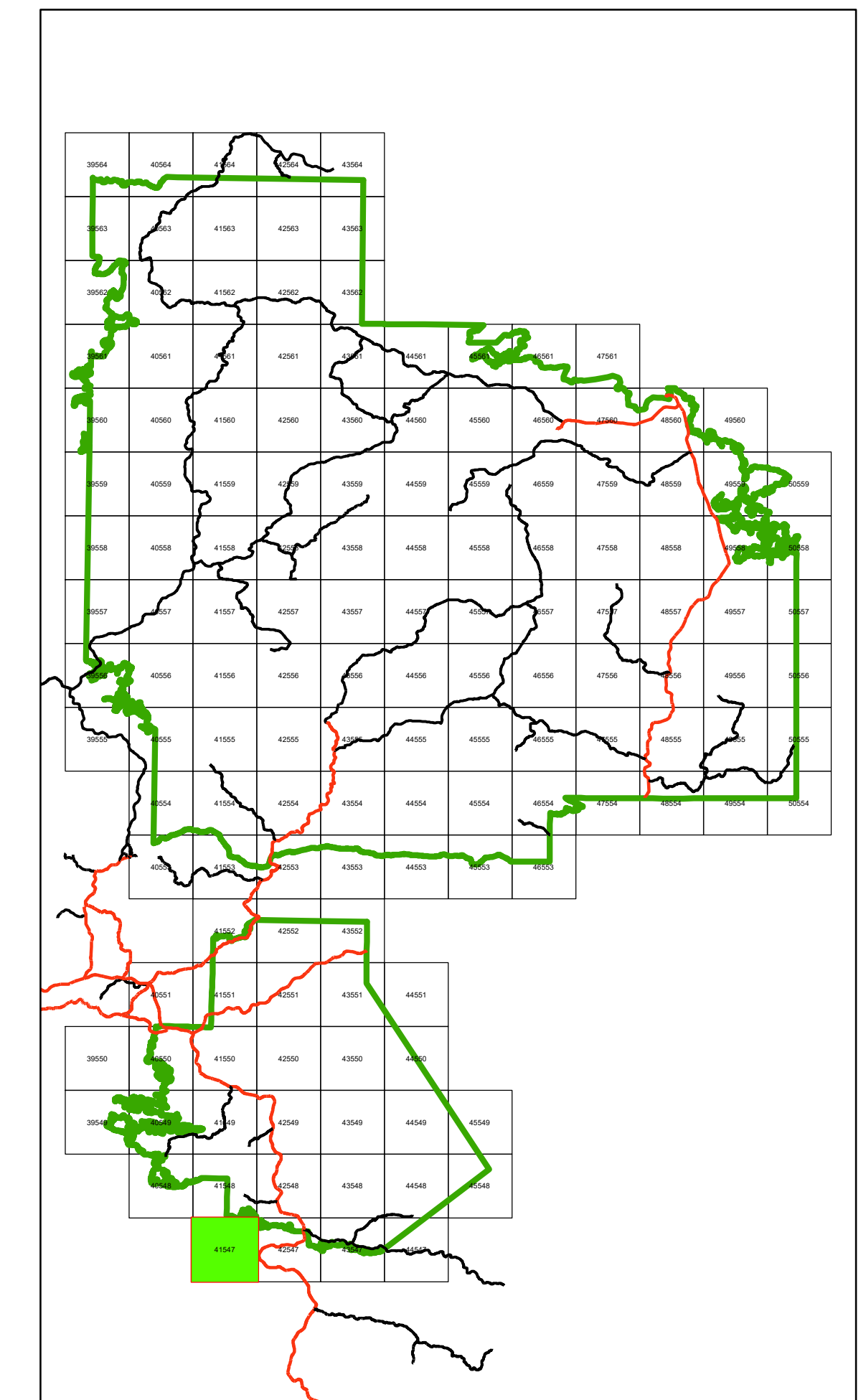

## Legend

|                        |  |
|------------------------|--|
| Forestry Aggregate Pit | Park/Conservation Reserves               |
| Communities            | Whiskey Jack Forest                      |
| Water Crossing         | Mapsheet                                 |
| Trapper Cabin          | Tree Improvement Area                    |
| Highway                | Road Corridor                            |
| Primary                | Archeological Potential Area - A01 (APA) |
| Branch                 | Operational Road Boundary                |
| Operational            | Treed Muskeg                             |
| Road Access Control    | Open Muskeg                              |
| Railway Lines          | Brush & Alder                            |
| Hydro Line             | Rock                                     |
| Natural Gas Pipeline   | Non SFL Aggregate Permit                 |
| Canoe Route            | Aggregate Extraction Area                |
| Portage                | Low Residual Zone                        |
| Permanent Stream       | Modified Harvest                         |
| Intermittent Stream    | No Cut Reserve                           |
| Cold Water Lake        | Stand Boundary                           |
| Cool Water Lake        | Planned Harvest                          |
| First Nation Reserve   | Contingency                              |
| Patent Land / LUP      | Bridging / Salvage                       |
| Crown Lease            |  |

'Stand Information'  
Planned Forest Unit: HMX  
SpP\_Comp: SB 50PJ 10  
Age, HT, Stocking,  
Hectares

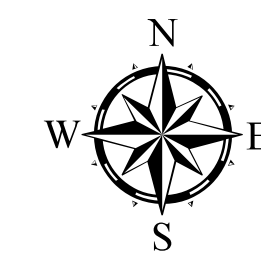

NOTES

North American Datum 1983  
UTM 6 degrees projection, Zone 15  
This map is illustrative only. Do not rely on it as being a precise indicator of routes, location of features, nor as a guide to navigation.  
Source of Information: Ontario Ministry of Natural Resources and Forestry District File. Information compiled from field survey data, historical records, stakeholders information, reports from public, and data from other ministries. While every effort has been made to ensure accuracy and correctness of the material presented on this map, the MNR assumes no responsibility for errors or omissions.

Fuel wood: All harvest blocks are generally eligible for fuel wood procurement, subject to the possession of a personal use or commercial fuel wood permit.  
Renewal and Tending: All harvest blocks are eligible for renewal and tending.

Copyright 2024 Kings Printer for Ontario  
Printed in Ontario, Canada

February, 2024



1:20,000

