

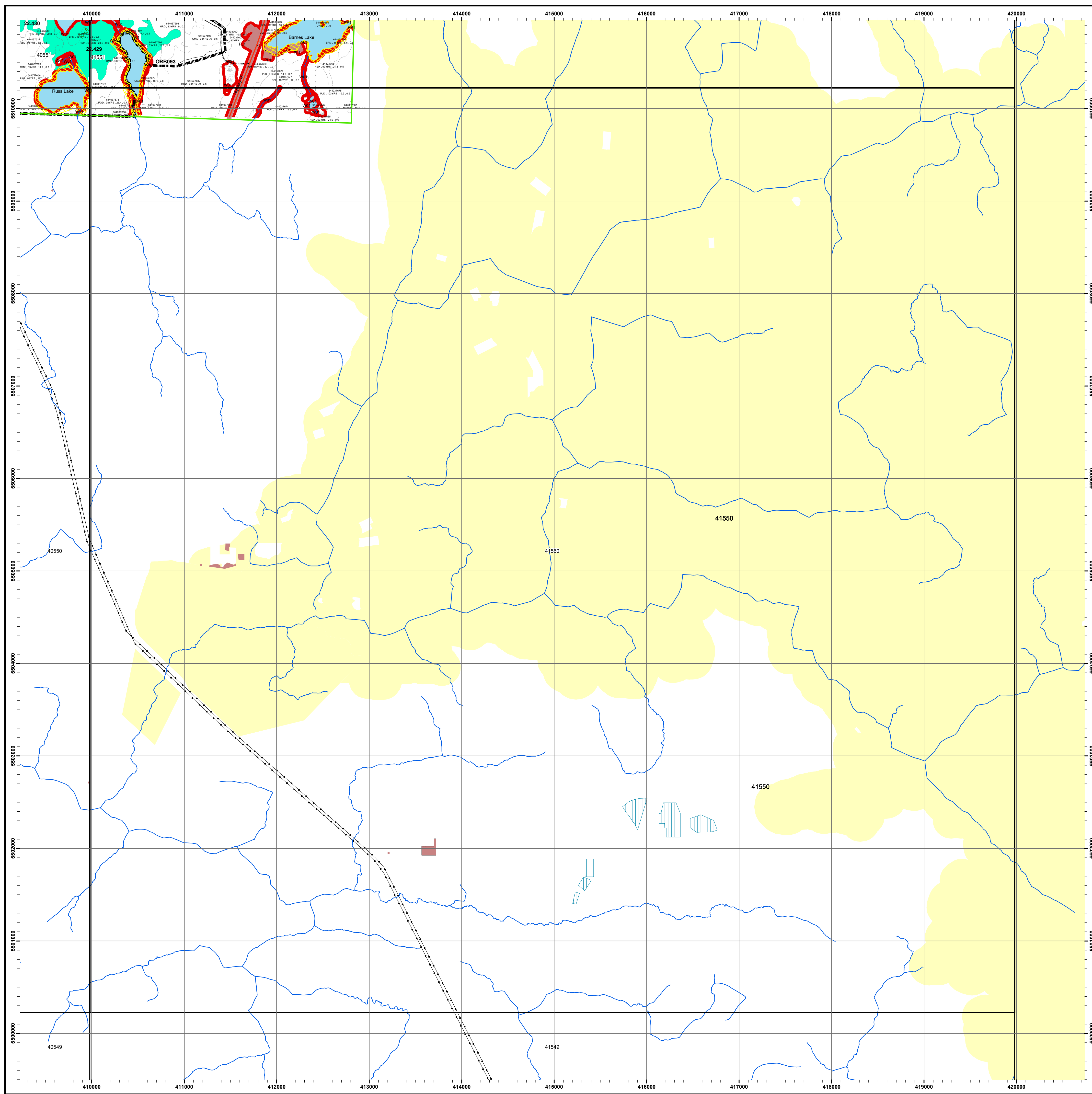

# Kenora Forest 2022-2032 Forest Management Plan Annual Work Schedule Operations Map Year: 2022 - 2023 Mapsheet: 41550

## Key Map

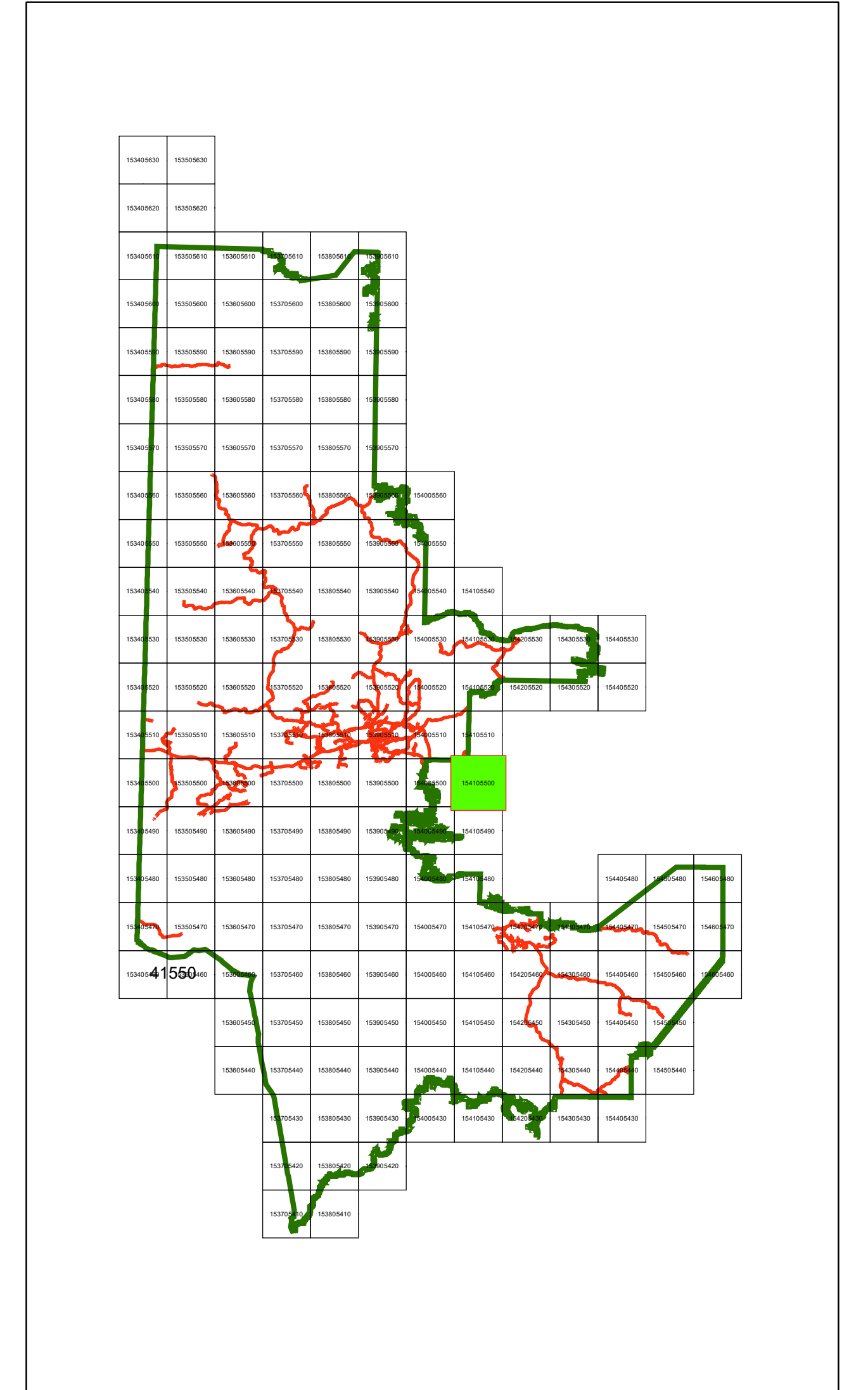

## Legend

Water Crossing	First Nations Reserve
Water Crossing - APA	Archaeological Potential Areas
Existing Water Crossing	Patent Land / LUP
Communities	Brush/Alder
Category 9 Pit	Open Muskeg
Forestry Aggregate Pit	Rock
Permanent	Treed Muskeg
Intermittent	Crown Lease
Highway	Moose Aquatic Feeding (MAFA)
Primary	Forest Stand Boundaries
Branch	Aggregate Extraction Area
Operational	Wood Storage Yard
Trails	Road Corridor
Hydro Line	Operational Road Boundaries
Natural Gas Pipeline	Low Residual Zone
Rail Line	Modified Harvest
SFL Boundary	No Cut Reserve
Mapsheet	Harvest
Cool Lakes	PLANT
Cold Lakes	SEED
Non SFL Aggregate Permit	
Parks / Conservation Reserves	

W01 AOC code (e.g.)  
64400065 Stand Number  
POD-93yrs-3.5-0.75 Forest Unit, Age, Height, Stocking

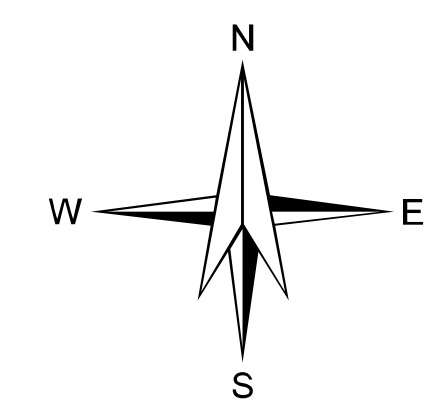

1:20,000

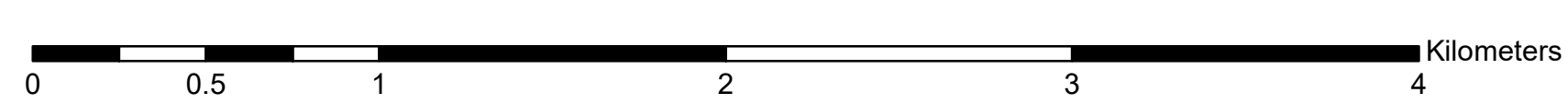

**NOTES**  
North American Datum 1983  
UTM 6 degrees projection, Zone 15  
This map is for illustrative purposes only.  
Do not rely on it as a precise indicator of routes,  
location of features, or as a guide to navigation.

**note:**  
- All areas identified for harvest are eligible for renewal activities  
- Fuelwood is available in harvest blocks as per the conditions in the AWS text  
- Contact Kenora District MNR for fuelwood permit

Map Created: December, 2021

**41550**