

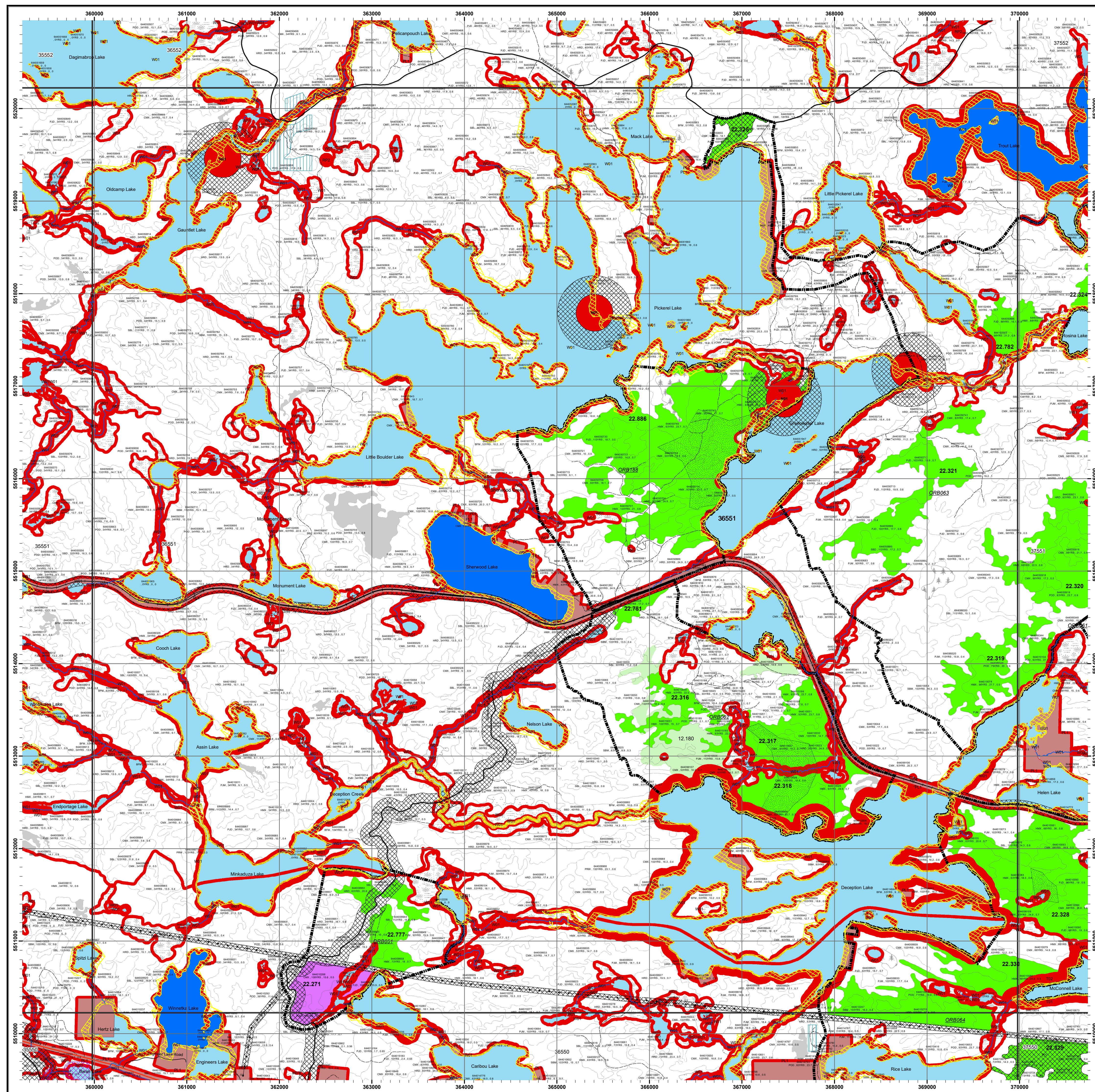

Kenora Forest 2022-2032 Forest Management Plan Area Selected for Operations Mapsheet: 36551

Key Map

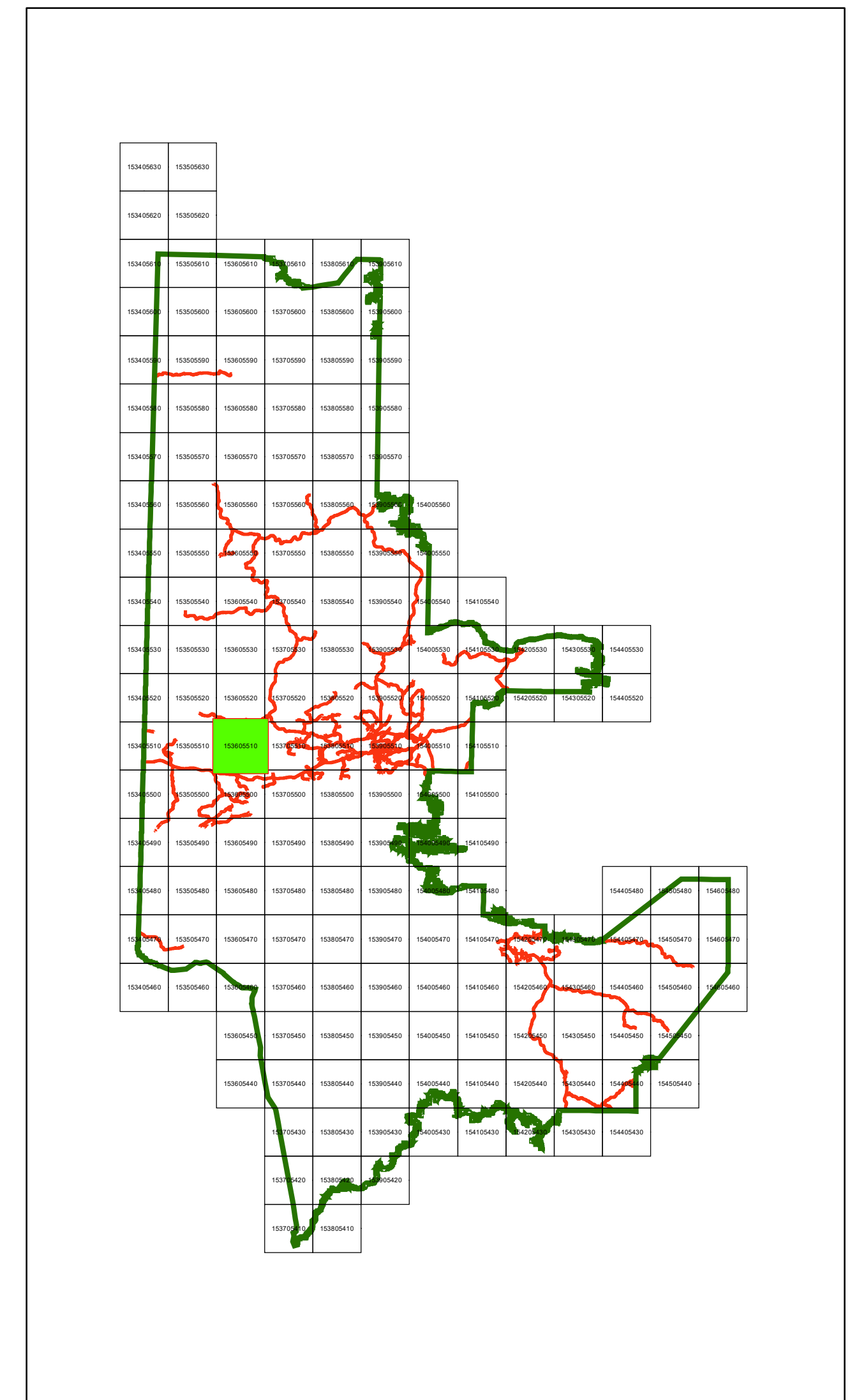

Legend

• Communities	Yellow hatched Parks / Conservation Reserves
Category 9 Pit	Grey hatched First Nations Reserve
Forestry Aggregate Pit	White hatched Archaeological Potential Areas
Permanent Road	Red hatched Road Corridors
Intermittent Road	Black dashed Operational Road Boundaries
Access Controlled	Red hatched Patent Land / LUP
Decommissioned	White hatched Brush/Alder
Highway	White hatched Open Muskeg
Primary	White hatched Rock
Branch	White hatched Treed Muskeg
Operational	White hatched Crown Lease
Trails	Green hatched Kameer_LK_Recreation_Area
Hydro Line	White hatched Moose Aquatic Feeding (MAFA)
Natural Gas Pipeline	White hatched Low Residual Zone
Rail Line	White hatched Modified Harvest
Kenora SFL Boundary	Red hatched No Cut Reserve
Mapsheet	White hatched Forest Stand Boundaries
Cool	Orange hatched Wood Storage Yard
Cold	Green hatched Planned Harvest
Non SFL Aggregate Permit	Purple hatched Contingency
Aggregate Extraction Area	Green hatched Bridging

W01 AOC code (e.g.)
64400065 Stand Number
POD-93yrs-3.5-0.75 Forest Unit, Age, Height, Stocking

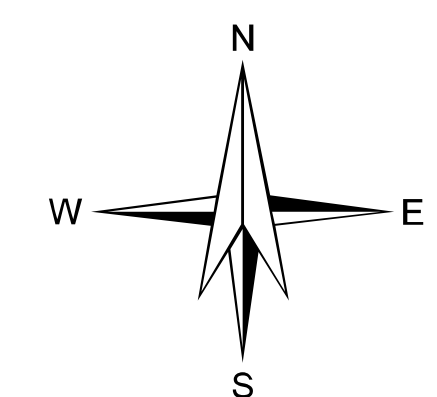

1:20,000

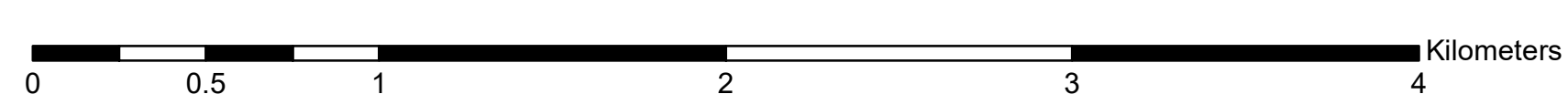

NOTES
North American Datum 1983
UTM 6 degrees projection, Zone 15
This map is for illustrative purposes only.
Do not rely on it as a precise indicator of routes,
location of features, or as a guide to navigation.

note:
- All areas identified for harvest are eligible for renewal activities
- Fuelwood is available in harvest blocks as per the conditions in the AWS text
- Contact Kenora District MNR for fuelwood permit

Map Created: November, 2021