

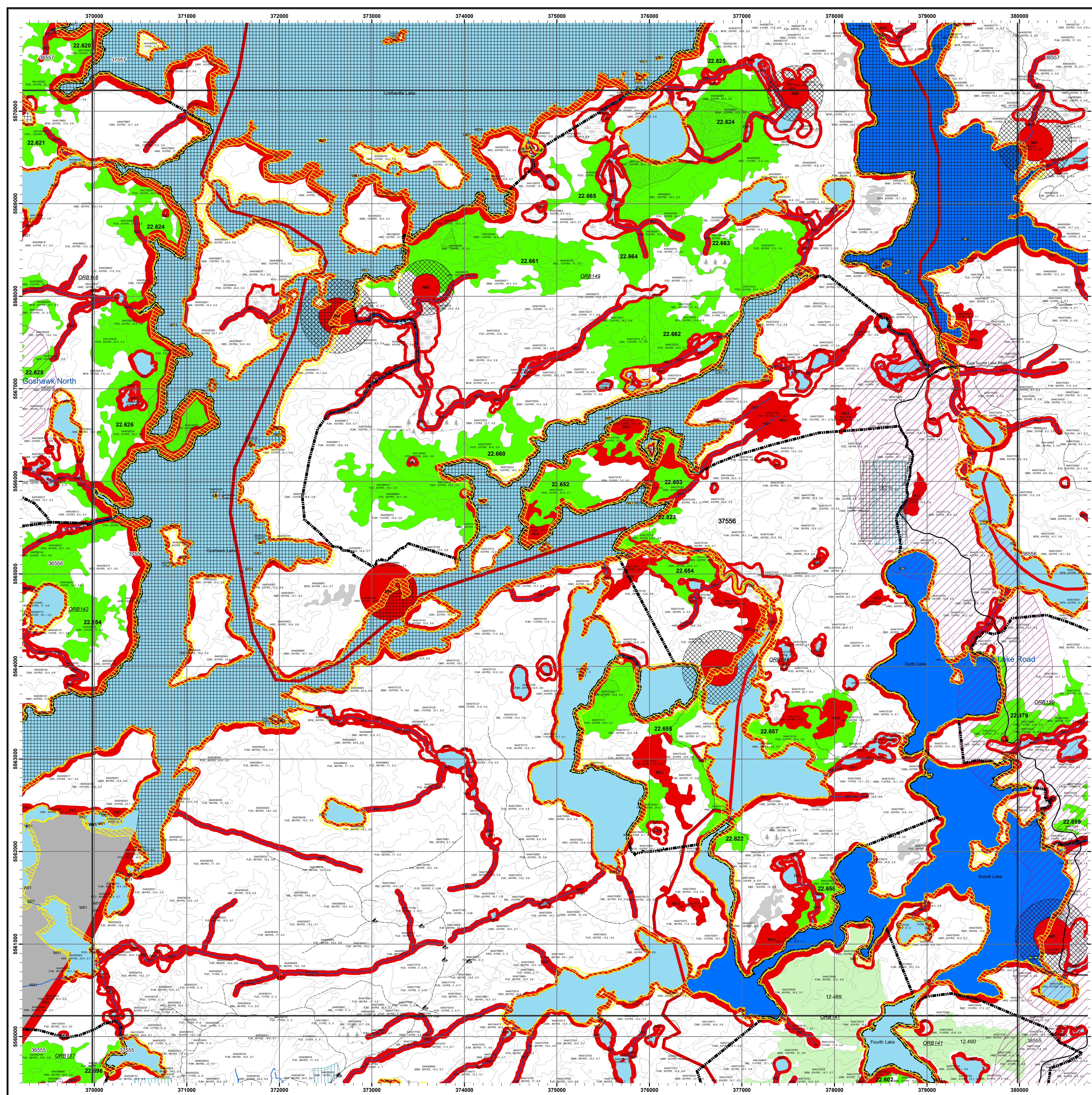

Kenora Forest 2022-2032 Forest Management Plan Area Selected for Operations Mapsheet: 37556

Key Map

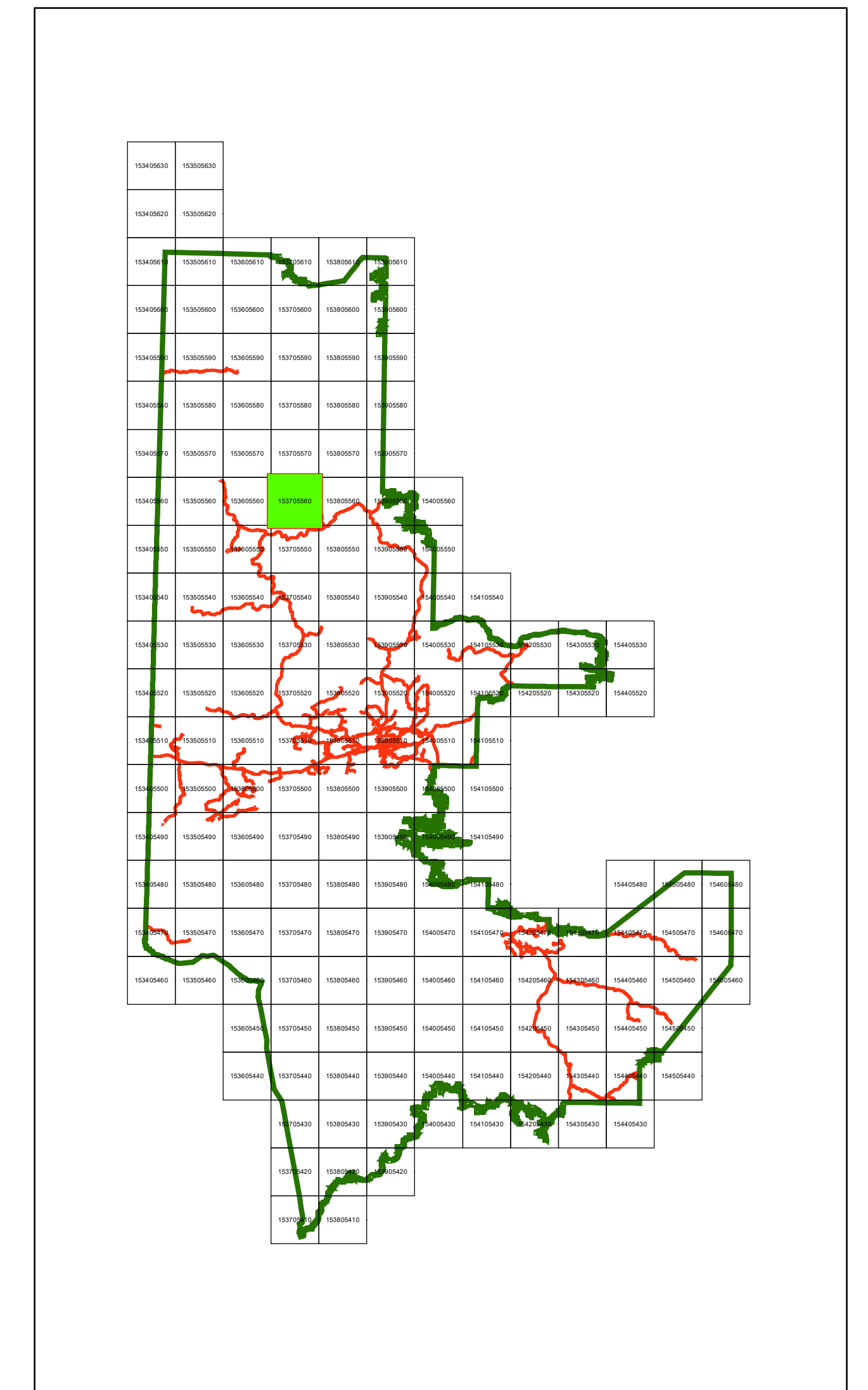

Legend

• Communities	Yellow Parks / Conservation Reserves
Category 9 Pit	Grey First Nations Reserve
Forestry Aggregate Pit	Yellow Archaeological Potential Areas
Permanent	Red Road Corridors
Intermittent	Black Operational Road Boundaries
Access Controlled	Red Patent Land / LUP
Decommissioned	White Brush/Alder
Highway	White Open Muskeg
Primary	White Rock
Branch	White Treed Muskeg
Operational	White Crown Lease
Trails	Green Kamee_LK_Recreation_Area
Hydro Line	Green Moose Aquatic Feeding (MAFA)
Natural Gas Pipeline	Green Low Residual Zone
Rail Line	Green Modified Harvest
Kenora SFL Boundary	Red No Cut Reserve
Mapsheet	White Forest Stand Boundaries
Cool	Orange Wood Storage Yard
Cold	Green Planned Harvest
Non SFL Aggregate Permit	Purple Contingency
Aggregate Extraction Area	Green Bridging

W01 AOC code (e.g.)
64400065 Stand Number
POD-93yrs-3.5-0.75 Forest Unit, Age, Height, Stocking

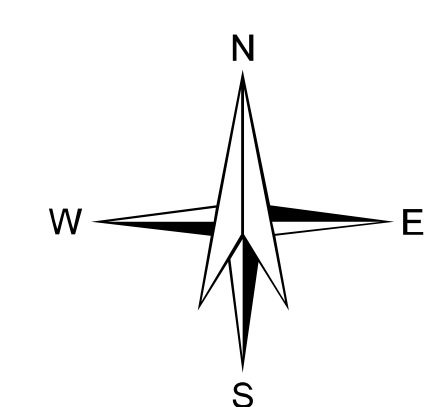

1:20,000

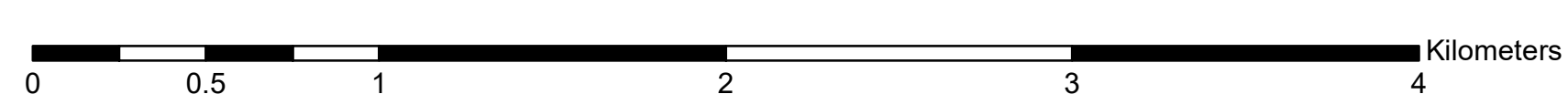

NOTES
North American Datum 1983
UTM 6 degrees projection, Zone 15
This map is for illustrative purposes only.
Do not rely on it as a precise indicator of routes,
location of features, or as a guide to navigation.

note:
- All areas identified for harvest are eligible for renewal activities
- Fuelwood is available in harvest blocks as per the conditions in the AWS text
- Contact Kenora District MNR for fuelwood permit

Map Created: November, 2021