

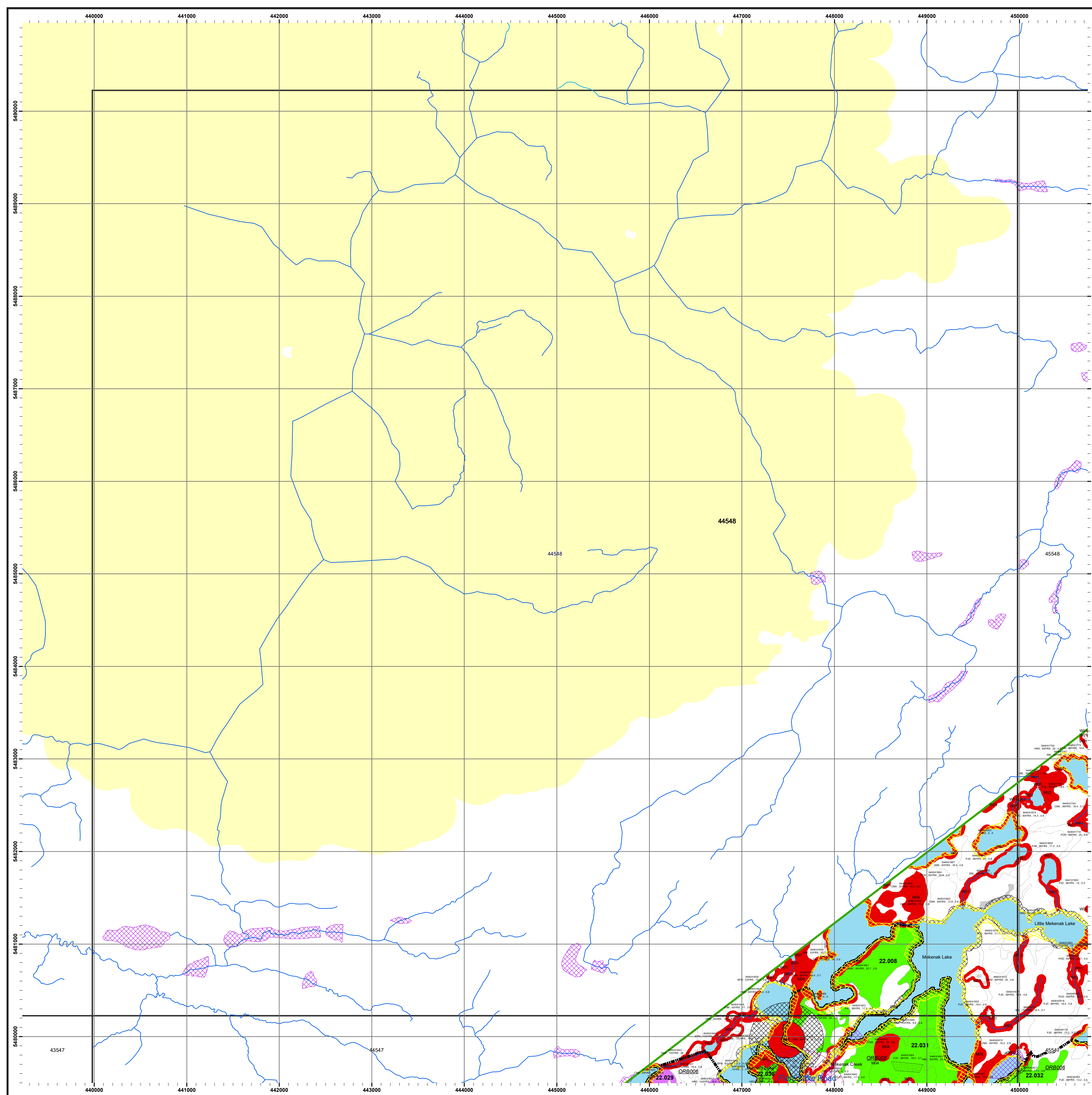

# Kenora Forest 2022-2032 Forest Management Plan Area Selected for Operations Mapsheet: 44548

## Key Map

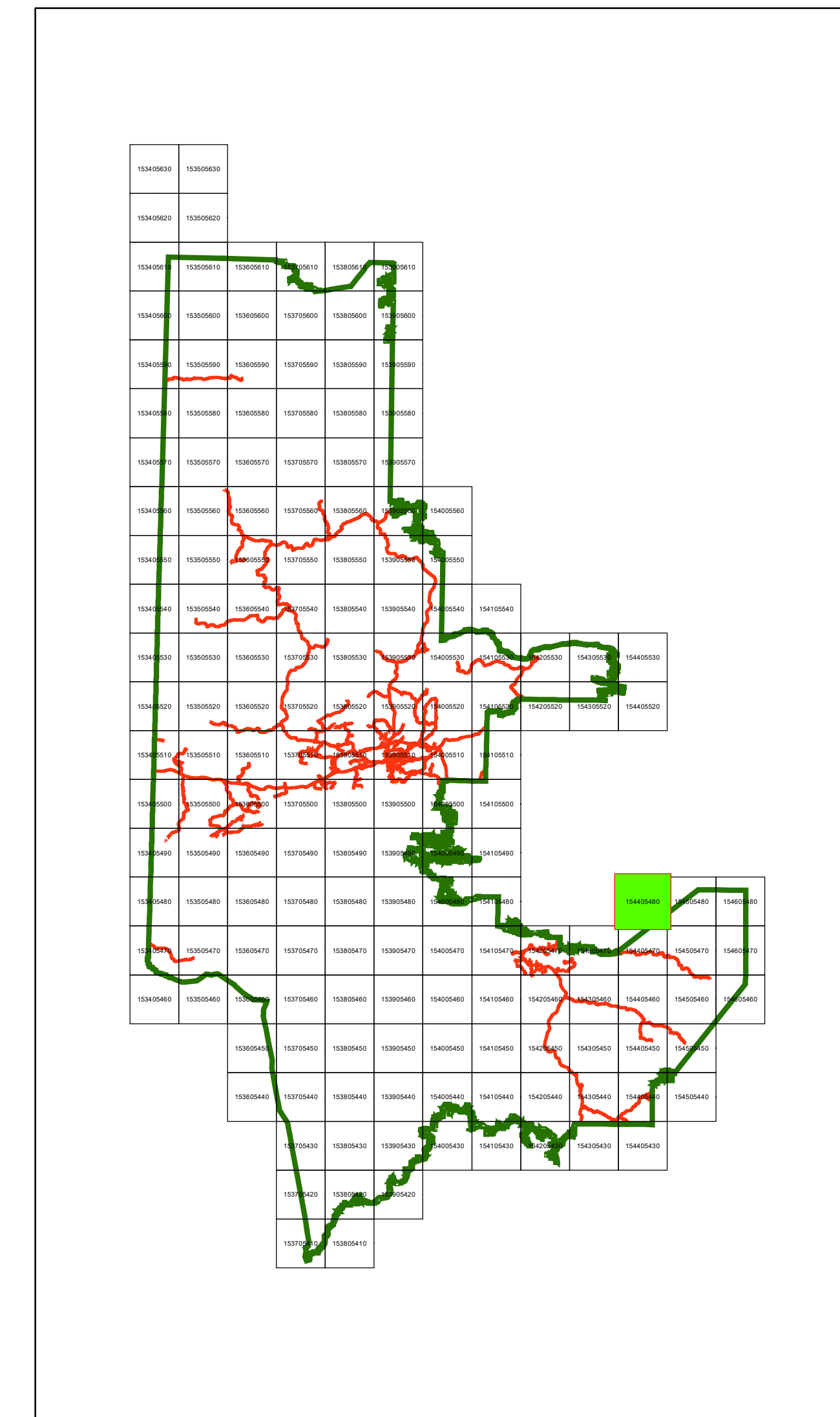

## Legend

- |                           |                                       |
|---------------------------|---------------------------------------|
| • Communities             | Yellow Parks / Conservation Reserves  |
| Category 9 Pit            | Grey First Nations Reserve            |
| Forestry Aggregate Pit    | Yellow Archaeological Potential Areas |
| Permanent Road            | Red Road Corridors                    |
| Intermittent Road         | Black Operational Road Boundaries     |
| Access Controlled Road    | Red Patent Land / LUP                 |
| Decommissioned Road       | Green Brush/Alder                     |
| Highway                   | White Open Muskeg                     |
| Primary Road              | Grey Rock                             |
| Branch Road               | White Treed Muskeg                    |
| Operational Road          | Black Crown Lease                     |
| Trails                    | Yellow Kameer_LK_Recreation_Area      |
| Hydro Line                | Green Moose Aquatic Feeding (MAFA)    |
| Natural Gas Pipeline      | Green Low Residual Zone               |
| Rail Line                 | Black Modified Harvest                |
| Kenora SFL Boundary       | Red No Cut Reserve                    |
| Mapsheet                  | Black Forest Stand Boundaries         |
| Cool                      | Green Wood Storage Yard               |
| Cold                      | Green Planned Harvest                 |
| Non SFL Aggregate Permit  | White Contingency                     |
| Aggregate Extraction Area | Green Bridging                        |

W01 AOC code (e.g.)  
64400065 Stand Number  
POD-93yrs-3.5-0.75 Forest Unit, Age, Height, Stocking

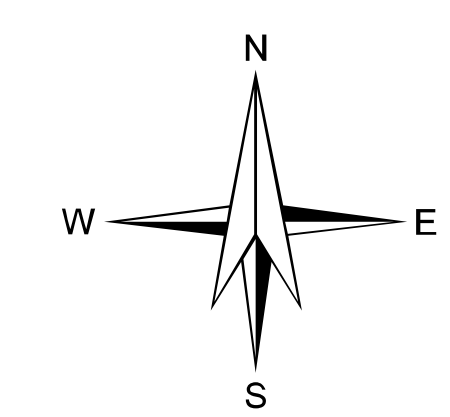

1:20,000

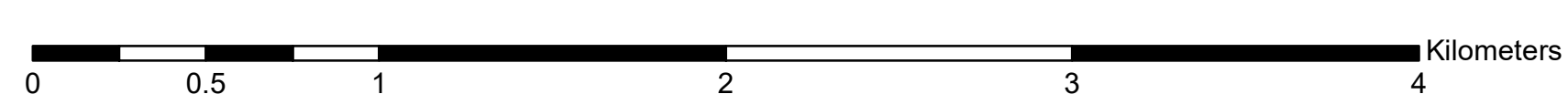

**NOTES**  
North American Datum 1983  
UTM 6 degrees projection, Zone 15  
This map is for illustrative purposes only.  
Do not rely on it as a precise indicator of routes,  
location of features, or as a guide to navigation.

**note:**  
- All areas identified for harvest are eligible for renewal activities  
- Fuelwood is available in harvest blocks as per the conditions in the AWS text  
- Contact Kenora District MNR for fuelwood permit

Map Created: November, 2021